



# Marshy Point Nature Center Program Request Form



Please fill out and return this form to Marshy Point Nature Center,  
7130 Marshy Point Road, Middle River, MD 21220; or e-mail to: [contact@marshypoint.org](mailto:contact@marshypoint.org).  
If you have questions, please call 410-887-2817.

**Staff will confirm your request after receiving this form. If you need to cancel or reschedule, contact a staff member as soon as possible.**

School/Group Name: \_\_\_\_\_ Address: \_\_\_\_\_ Zip: \_\_\_\_\_

Teacher(s)/Contact: \_\_\_\_\_ Number of Students/Participants, TOTAL GROUP SIZE LIMITED TO 25: \_\_\_\_\_

Does Your Group Have Special Needs? Please Explain: \_\_\_\_\_

Grade/Age Group: \_\_\_\_\_ Phone: \_\_\_\_\_ E-mail: \_\_\_\_\_

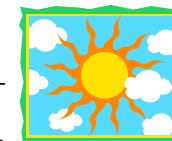

Plan to be outdoors for some or all of the program. Only **(1)** topic/program per day, per group. **NO TRIPS ON MONDAYS OR FRIDAYS.**

## ↓ At Marshy Point ONLY ↓

Nature Storytime, Pre-K to Kinder	Critter Talk	Reptiles and Amphibians of the Marsh	Chesapeake History	Canoe Ecology Trip*	Netting at Iron Point*	Worm and Bobber Fishing	Amazing Insects, Honeybees, and Others	Birds of the Marsh	Custom or Scout Program
1 <sup>st</sup> choice date _____	1 <sup>st</sup> choice date _____	1 <sup>st</sup> choice date _____	1 <sup>st</sup> choice date _____	1 <sup>st</sup> choice date _____	1 <sup>st</sup> choice date _____	1 <sup>st</sup> choice date _____	1 <sup>st</sup> choice date _____	1 <sup>st</sup> choice date _____	1 <sup>st</sup> choice date _____
2 <sup>nd</sup> _____	2 <sup>nd</sup> _____	2 <sup>nd</sup> _____	2 <sup>nd</sup> _____	2 <sup>nd</sup> _____	2 <sup>nd</sup> _____	2 <sup>nd</sup> _____	2 <sup>nd</sup> _____	2 <sup>nd</sup> _____	2 <sup>nd</sup> _____
3 <sup>rd</sup> _____	3 <sup>rd</sup> _____	3 <sup>rd</sup> _____	3 <sup>rd</sup> _____	3 <sup>rd</sup> _____	3 <sup>rd</sup> _____	3 <sup>rd</sup> _____	3 <sup>rd</sup> _____	3 <sup>rd</sup> _____	3 <sup>rd</sup> _____
<b>10 am– 11 am</b>	<b>10 am– 11 am</b>	<b>10 am– 11:30 am</b>	<b>10 am– 11:30 am</b>	<b>10 am– 1 pm</b>	<b>10 am– 12 noon</b>	<b>10 am– 11:30 am</b>	<b>10 am– 11 am</b>	<b>10 am– 11 am</b>	<b>10 am– 11 am</b>

## ↓ Offered at Your Location ↓

Critter Talk	Nature Storytime, Pre-K to Kinder
1 <sup>st</sup> choice date _____	1 <sup>st</sup> choice date _____
2 <sup>nd</sup> _____	2 <sup>nd</sup> _____
3 <sup>rd</sup> _____	3 <sup>rd</sup> _____
<b>10 am– 11 am</b>	<b>10 am– 11 am</b>

## VISITATION GUIDELINES

- |  |  |
|--|--|
| <ul style="list-style-type: none"> <li>All requests must be in writing.</li> <li>A letter of confirmation will be E-MAILED. Please review it carefully to avoid scheduling errors.</li> <li>Trips are rain or shine.</li> <li>Your group must stay together. Unattended group members cannot be left behind at the center.</li> <li>School and group program fee \$50, except for public school and county-run programs.</li> <li>For-profit organization program fee and away program fee \$100.</li> </ul> | <ul style="list-style-type: none"> <li>Arrive on time. PLEASE CALL THE CENTER IF YOU ARE RUNNING LATE.</li> <li>Teachers must participate.</li> <li>Number of participants is LIMITED to total of 25, including chaperones/teachers/parents. (Minimum is 12 students.)</li> <li>Canoeing is LIMITED to 22.</li> <li>Lunch takes place outdoors. Bring a bag lunch if desired. There are no food/beverage machines at the Nature Center.</li> </ul> |
|--|--|

**Attention: Please dress for the weather. All participants (including leaders/teachers) must wear shoes that can get wet and dirty! No sandals or open-toed shoes. Be prepared to get wet and muddy. \* = Change of clothes and shoes are suggested for these aquatic programs.**